

PERMIT

CITY OF NAPOLEON - BUILDING DEPARTMENT
 255 West Riverview Avenue, Napoleon, Ohio 43545 - 419-592-4010

Permit No. 01361 Issued 5-19-87 date
 Job Location 929 Haley Ave. address
 Lot 2 Sheffields 1st Add. sub-div or legal discript
 Issued By Eldon Huber building official
 Owner James Hershberger name tel.
 Address 929 Haley Ave.
 Agent Wilbur Lanzer 592-3153 builder-eng.-etc. tel.
 Address St. Rt. 110
 Description of Use Residence
 Residential 1 no. dwelling units
 Commercial _____ Industrial _____
 New _____ Add'n. X Alter _____ Remodel _____
 Mixed Occupancy _____
 Change of Occupancy _____
 Estimated Cost \$ 8,000.00

FEE	BASE	PLUS	TOTAL
<input checked="" type="checkbox"/> BUILDING	6.00	24.00	30.00
<input checked="" type="checkbox"/> ELECTRICAL	10.00	8.00	18.00
<input type="checkbox"/> PLUMBING			
<input type="checkbox"/> MECHANICAL			
<input type="checkbox"/> DEMOLITION			
<input type="checkbox"/> ZONING			
<input type="checkbox"/> SIGN			
WATER TAP			
SEWER TAP			
TEMP. ELECT.			
ADDITIONAL PLAN REVIEW	Struct. _____ hrs	Elect. _____ hrs	
TOTAL FEES.....			48.00
LESS MIN. FEES PAID			_____ date
BALANCE DUE.....	_____		

ZONING INFORMATION

district	lot dimensions	area	front yd	side yds	rear yd
B	66' x 132'				
max hgt	no pkg spaces	no ldg spaces	max cover	petition or appeal req'd	date appr
35'	2 - min.		45%		

WORK INFORMATION:

Size: Length 16' Width 14' Stories 1 Ground Floor Area 224 S.F.
 Height 13' Building Volume (for demo. permit) _____ cu. ft.
 Electrical: Relocate entrance & 4 circuits brief description
 Plumbing: N.A. brief description
 Mechanical: N.A. brief description
 Sign: N.A. Dimensions _____ Sign Area _____
 Additional Information: Covered porch addition.

PAID
~~AUG 27 1987~~ 6-5-87

Date May 22, 1987 Applicant Signature James Hershberger CITY OF NAPOLEON owner-agent

INSPECTION RECORD

UNDERGROUND			ROUGH-IN						FINAL		
Type	Date	By	Type	Date	By	Type	Date	By	Type	Date	f.y
PLUMBING	Building Drains		Drainage, Waste & Vent Piping			Indirect Waste			Drainage, Waste & Vent Piping		
	Water Piping								Backflow Prevention		
	Building Sewer		Water Piping			Condensate Lines			Water Heater		
	Sewer Connection								FINAL APPROVAL		
MECHANICAL	Refrigerant Piping		Refrigerant Piping			Chimney(s)			Grease Exhaust System		
			Duct Furnace(s)			Fire Dampers			Air Cond. Unit(s)		
	Ducts/Plenums		Ducts/Plenums			<input type="checkbox"/> Radiant Htr(s) <input type="checkbox"/> Unit Htr(s)			Refrigeration Equipment		
			Duct Insulation			Pool Heater			Furnace(s)		
			Combustion Products Vents			Ventilation <input type="checkbox"/> Supply <input type="checkbox"/> Exhst.			FINAL APPROVAL		
ELECTRICAL	Conduits & or Cable		Conduits/ Cable			<input type="checkbox"/> Range <input type="checkbox"/> Dryer			Temp Service Temp Lighting		
	Grounding & or Bonding		Rough Wiring			<input type="checkbox"/> Generator(s) <input type="checkbox"/> Motors			Fixtures Lampholders		
	Floor Ducts Raceways		Service Panel Switchboard			<input type="checkbox"/> Water Htr <input type="checkbox"/> Welder			Signs		
	Service Conduit		Busways Ducts			<input type="checkbox"/> Heaters <input type="checkbox"/> Heat Cable			Electric Mtr. Clearance		
	Temporary Power Pole		Subpanels			<input type="checkbox"/> Duct Htr(s) <input type="checkbox"/> Furnace(s)			FINAL APPROVAL		
BUILDING	Location, Set-backs, Esmt(s)	5/4	Exterior Wall Construction	8/26	FH	Roof Covering Roof Drainage	8/26	FH	Smoke Detector		
	Excavation	5/4				Exterior Lath			Demolition (sewer cap)		
	Footings & Reinforcing					<input type="checkbox"/> Interior Lath <input type="checkbox"/> Wallboard					
	Floor Slab		Interior Wall Construction			Fire Wall(s)			Building or Structure		
	Foundation Walls		Columns & Supports			Fireplace Chimney					
	Sub-soil Drain		Crawl Space <input type="checkbox"/> Vent <input type="checkbox"/> Access			Attic <input type="checkbox"/> Vent <input type="checkbox"/> Access					
	Piles		Floor System(s)						FINAL APPROVAL BLDG. DEPT.	10/23	FH
		Roof System	8/26	FH	Special Insp Reports Rec'd			Certificate of Occupancy Issued			
ADDITIONAL	INSPECTIONS, CORRECTIONS, ETC.					INSPECTIONS, CORRECTIONS, ETC.					

RESIDENTIAL PLAN CORRECTION SHEET

CITY OF NAPOLEON
255 West Riverview Ave.
Napoleon, Ohio 43545
419/592-4010

ADDENDUM TO Permit No. 01361-(1)
Owner JIM HERSHBERGER
Contractor WILLIAM LAWLER
Location 929 HALEY

Please note the items checked below and incorporate them into your plans as indicated: PERMIT NOT YET ISSUED, CORRECT PLANS AND RE-SUBMIT. PERMIT ISSUED, INCORPORATE ITEMS DURING CONSTRUCTION.

GENERAL			
<input checked="" type="checkbox"/>	Provide approved smoke detector(s) as req'd.		Show size of members supporting porch roof.
	Provide 1/2" gypsum wallboard between dwelling and garage, on garage side.		Provide double top plate for all bearing partitions and exterior walls.
	Provide min. 1 3/8" solid wood door from garage to dwelling. (or equal)		Provide design data for prefab wood truss.
	Submit fully dimensioned plot plan.	<input checked="" type="checkbox"/>	Ceiling joists undersized in <u>NOTE "A"</u>
	Provide min. of 1-3'0" x 6'8" exit door.		Roof rafters undersized in _____
<input checked="" type="checkbox"/>	Provide min. 22" x 30" attic access opening.		PLUMBING AND MECHANICAL
	Provide min. 18" x 24" crawl space access opening.		Terminate all exhaust systems to outside air
	Provide approved sheathing or flashing behind masonry veneer.		Insulate ducts in unheated areas.
	Provide min. 15# underlayment on roof.		Provide backflow prevention device on all hose bibs.
	Provide adequate fireplace hearth.		Terminate pressure and temperature relief valve drain in an approved manner.
	Install factory built fireplaces/stoves according to manufacturers instructions.		Provide dishwasher drain with approved air gap device.
	Terminate chimney 2' above roof or 2' above highest point of building within 10' of chimney.		METAL VENEERS
	LIGHT AND VENTILATION		Contact City Utilities Dept. to remove conductors and/or meter.
	Provide mechanical exhaust or window in bathroom _____		Provide approved system of grounding and bonding.
	Provide min. <u>108</u> Sq. In. net free area attic ventilation.		ELECTRICAL
	Provide min. _____ Sq. In. net free area crawl space ventilation.		Show location of service entrance panel and service equipment panel.
	FOUNDATION		G. F. C. I. req'd. on temporary electric.
	Min. depth of foundation below finished grade is 32".		Outdoor, bathroom and garage receptacles shall be protected by G. F. C. I.
	Min. size of footer _____" x _____"		Maximum number of receptacles permitted on a G. F. C. I. circuit shall be 10 for 20 A. circuits and 7 for 15A. circuits.
<input checked="" type="checkbox"/>	Provide anchor bolts 1/2" @ 6' o.c. 1' from each corner. Embedded 7" in concrete and 15" in masonry.		Refrigerators, microwaves, washers, disposal, furnace and air conditioners shall be on separate circuits.
	Show size of basement columns.		INSPECTIONS
	FRAMING		The following indicated inspections are required. The owner or his agent shall contact the City Building Dept. at least 24 hrs prior to the time the inspection is to be made.
	Show size of wood girder in _____	<input checked="" type="checkbox"/>	Footers and Setbacks.
	Provide design data for structural member in _____	<input checked="" type="checkbox"/>	Foundation.
	Floor joists undersized in _____		Building sewer.
	Provide double joists under parallel bearing partitions.		HVAC rough-in.
<input checked="" type="checkbox"/>	Provide 1" x 4" let in corner bracing, approved sheathing, or equal.		Final Building other,
	Show size of headers for openings over 4' wide _____	<input checked="" type="checkbox"/>	Electrical service.
		<input checked="" type="checkbox"/>	Electrical rough-in.
		<input checked="" type="checkbox"/>	Electrical final
			<u>BUILDING FRAMING</u>

Additional Corrections: "A" PROVIDE MIN 1x4 OR LARGER RAFTERS FROM RIDGE TO CEILING JOISTS TO CUT THE ALLOW SPAN TO 8'-0" FOR THE 2x6 CEILING JOISTS

The approval of plans and specifications does not permit the violation of any section of the Building Code or other City Ordinance. This addendum is attached to Permit No. 01361 and made a part thereof. DATE APPROVED OR DISAPPROVED 5-4-87 Checked by 51 Plan Examiner.
DATE RECHECKED AND APPROVED _____ Checked by _____

PERMIT

CITY OF NAPOLEON - BUILDING DEPARTMENT

01761 255 West Riverview Avenue, Napoleon, Ohio 43545 - 419-592-4010

Permit No. [REDACTED] Issued 5-9-87
date

Job Location 929 HALEY AVE
address

Lot 2 SHEFFIELDS 1ST ADD
sub-div or legal discript

Issued By FE
building official

Owner JAMES HERSHBERGER
name tel.

Address 929 HALEY AVE

Agent WILBOR LAUZER 592-3157
builder-eng.-etc. tel.

Address 57 RT 110

Description of Use RESIDENCII

Residential 1
no. dwelling units

Commercial _____ Industrial _____

New _____ Add'n. X Alter _____ Remodel _____

Mixed Occupancy _____

Change of Occupancy _____

Estimated Cost \$ 2000.00

FEES	BASE	PLUS	TOTAL
<input checked="" type="checkbox"/> BUILDING	6.00	24.00	30.00
<input checked="" type="checkbox"/> ELECTRICAL	10.00	8.00	18.00
<input type="checkbox"/> PLUMBING			
<input type="checkbox"/> MECHANICAL			
<input type="checkbox"/> DEMOLITION			
<input type="checkbox"/> ZONING			
<input type="checkbox"/> SIGN			
WATER TAP			
SEWER TAP			
TEMP. ELECT.			
ADDITIONAL PLAN REVIEW	Struct. _____ hrs	Elect. _____ hrs	
TOTAL FEES.....			48.00
LESS MIN. FEES PAID _____			
BALANCE DUE.....			

ZONING INFORMATION

district	lot dimensions	area	front yd	side yds	rear yd
B	66' X 132'				
max hgt	no pkg spaces	no ldg spaces	max cover	petition or appeal req'd	date appr
75'	2-MW		45%		

WORK INFORMATION:

Size: Length 16' Width 14' Stories 1 Ground Floor Area 224 SF

Height 13' Building Volume (for demo. permit) _____ cu. ft.

Electrical: RELOCATE ENTRANCE + 4 CIRCUITS
brief description

Plumbing: N.A.
brief description

Mechanical: N.A.
brief description

Sign: N.A. Dimensions _____ Sign Area _____
type

Additional Information: COVERED PORCH ADDITION

Date _____ Applicant Signature _____
owner-agent

CITY OF NAPOLEON
BUILDING INSPECTION DEPARTMENT
APPLICATION FOR BUILDING PERMIT
(Please print or type)

The undersigned hereby makes application for construction, installation, or alteration work as herein specified, agreeing to do all such work in strict accordance with the City of Napoleon's adopted Building Codes.

Location of project 929 Hazley Ave Cost of project \$8000

Owner's Name JAMES HERSBERGER Address 929 Hazley Ave

Contractor Wilbur LANZER Telephone No. 592-3153

Address ST RT 110 NAPOLEON, OHIO

Lot Information: (Not required for siding job)

Lot No. _____ Subdivision _____

Zoning District _____ Lot Size _____ ft. X _____ ft. Area _____ sq. ft.

Setbacks: Front _____ Right Side _____ Left Side _____ Rear _____

Work Information:

Residential Commercial _____ Industrial _____

New Construction _____ Addition Remodel _____

Accessory Building _____ Siding _____

(Specific Type)

Brief Description of Work:----- Add closed-in porch

Size: Length 16 Width 14 No. of Stories 1

Area: 1st Floor 224 sq. ft. Basement _____ sq. ft.

2nd Floor _____ sq. ft. Accessory Bldg. _____ sq. ft.

3rd Floor _____ sq. ft. Other _____ sq. ft.

Additional Information: _____

APPLICATION FOR PERMIT SHALL BE ACCOMPANIED BY TWO COMPLETE SETS OF PLANS INCLUDING: ELEVATIONS, FLOOR PLANS, CROSS SECTIONS AND PLOT PLAN. IF ADDITION OR REMODELING, SHOW ALL EXISTING STRUCTURES AND THEIR SIZE AND LOCATION. ALL PLANS SHALL BE DRAWN TO SCALE.

Date _____ Applicant's Signature James Hersberger

PERMIT NO. _____
PERMIT FEE \$ _____

CITY OF NAPOLEON
BUILDING INSPECTION DEPARTMENT
APPLICATION FOR ELECTRICAL PERMIT
(Please print or type)

The undersigned hereby makes application for installation or replacement of electrical equipment as herein specified, agreeing to do all such work in strict accordance with the City of Napoleon's adopted Electrical Codes.

Owner's Name JAMES HERSHBERGER Address 929 HALEY AVE

Electrical Contractor Speiser Elect Telephone No. 599-1846

Address Co Rd 16 Napoleon, OHIO

General Contractor Wilbur LANZER Telephone No. 592-3153

Address St Rt 110 Napoleon, OHIO

Location of Project 929 HALEY Cost of Project \$8000

Work Information:

Residential 1 Commercial _____ Industrial _____

No. Units

New _____ Service Change X Rewiring X Additional Wiring X

Brief Description of Work: Install receptacles - light fixture - change entrance

Size of proposed service entrance _____ Number of new circuits 4

Type of proposed service entrance _____ Underground _____ Overhead _____

Require Temporary Electric NO (Yes or No)

Total Floor Area - Commercial and Industrial only _____ sq. ft.

Additional Information: _____

*Ground fault circuit interrupter protection is required on all 120-volt single phase, 15 and 20 amp. Circuits which are part of a temporary electric service; and also on bathroom, outdoor, and garage receptacles in all dwelling units. Art. 220-8 N.E.C.

Application for permit shall be accompanied by two complete sets of plans including: Electrical layout and riser diagram. (For commercial and industrial work only).

ate _____ Applicant's Signature James Hershberger

PERMIT NO.

PERMIT FEE \$

JAMES WERSHRENGER

CURB TO
BACK LOT LINE

215'

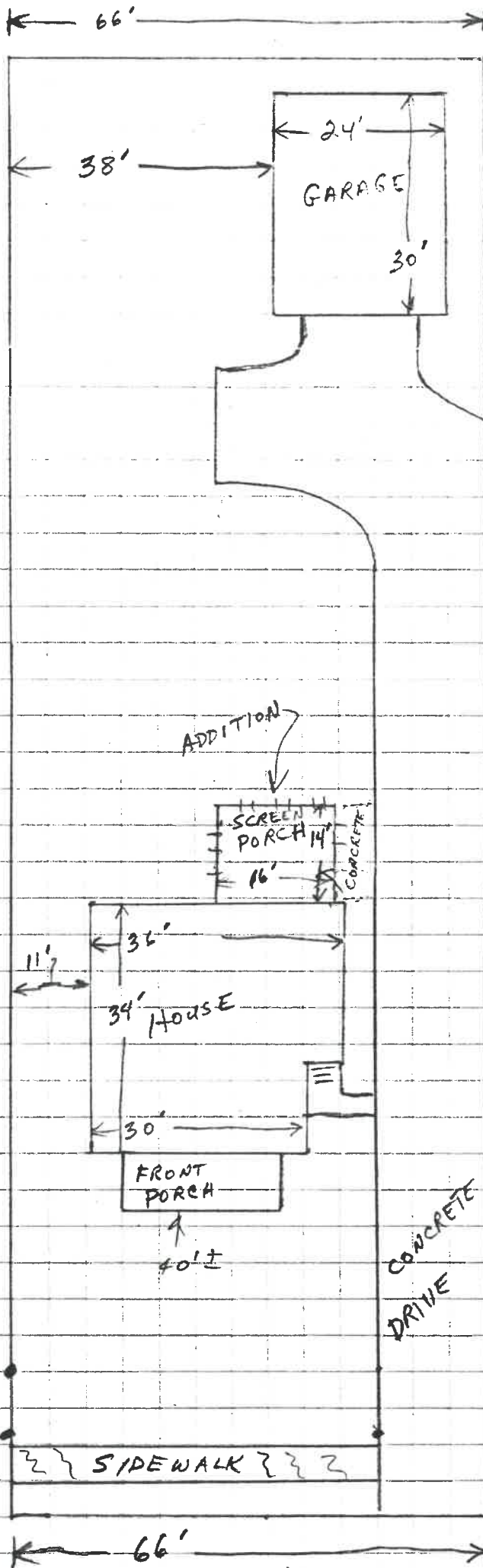

NORTH WALL (SOUTH WALL SAME SIZE)
w/2 WINDOWS

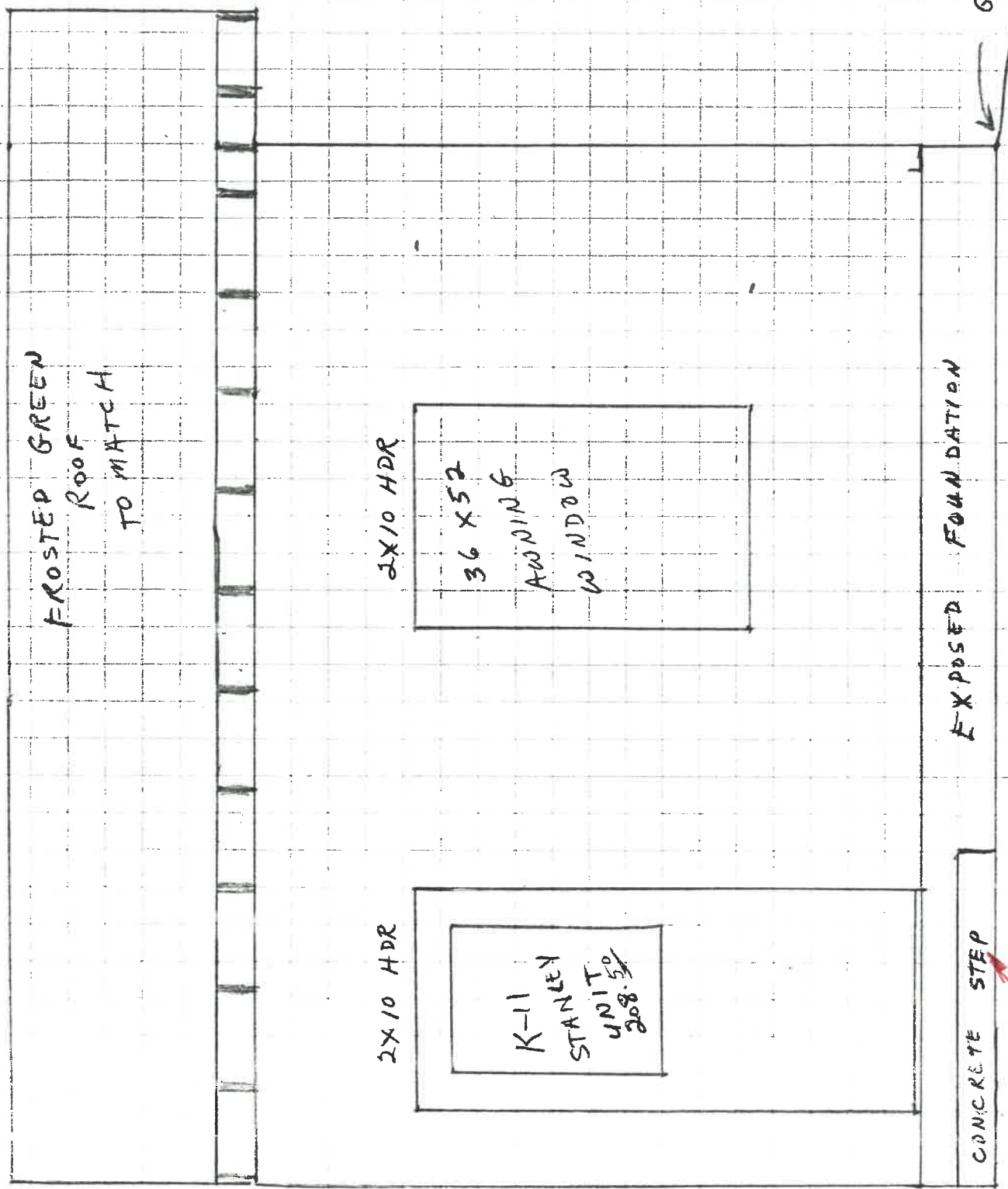

8" MAX. 25'

3'-0" x 3'-0"

14'

JAMES HERSHBERGER
PORCH DETAIL

WEST WALL SECTION

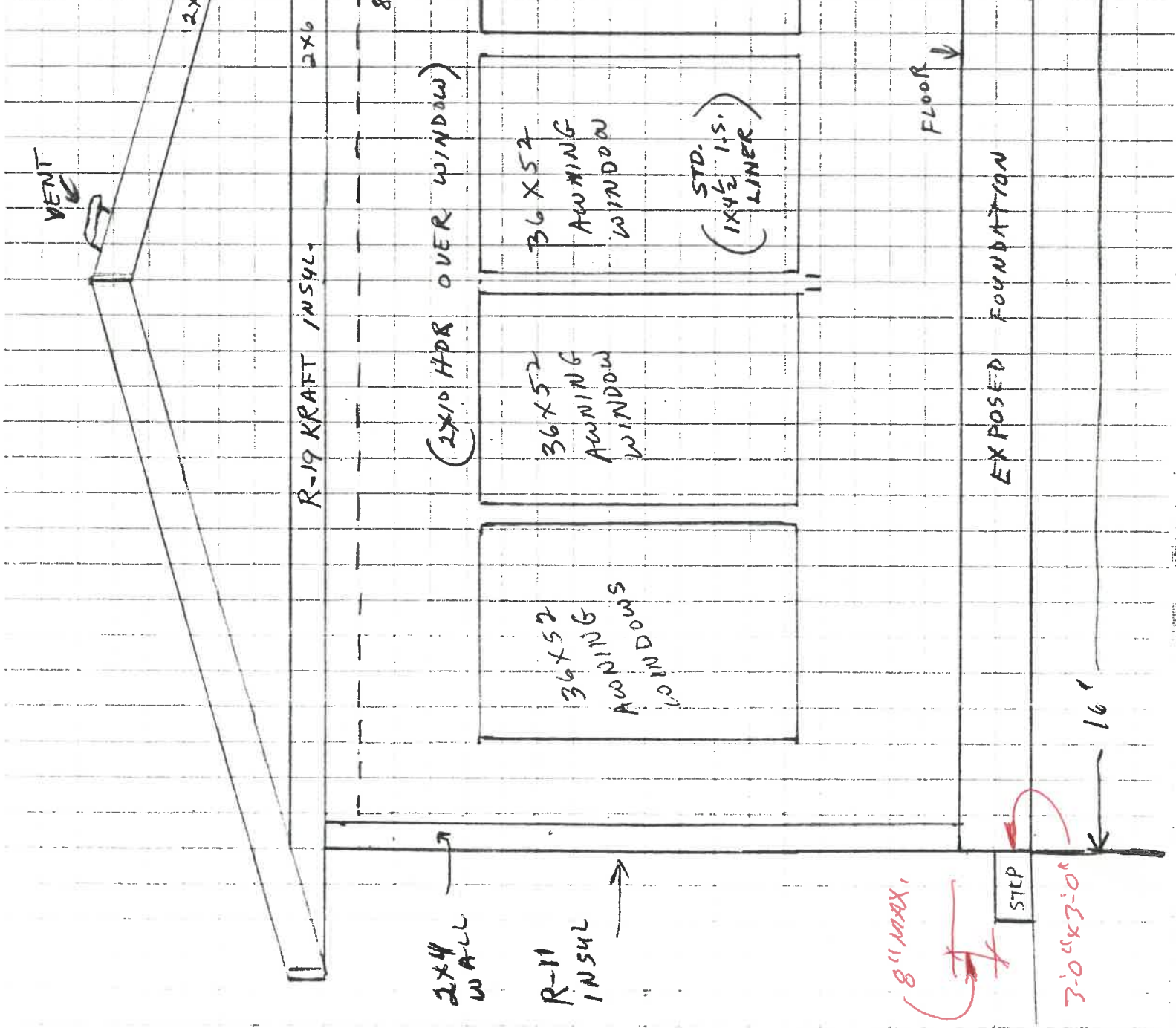

VENT

2x6 RAFTERS

2x6 CEILING JOIST

8'6" SUSP. CEILING

2x2

ALUM. SOFFIT FACIA COVER

4x4 WHITE VINYL SIDING OVER 1/2" WAFFER BOARD SHEATING

36x52 AWNING WINDOW

36x52 AWNING WINDOW (2x10 HDR OVER WINDOW)

36x52 AWNING WINDOW

8" WIDE 3/4" BELOW GRADE POWER WALL

GRADE

FLOOR

EXPOSED FOUNDATION

2x4 WALL

R-11 INSUL.

8" MAX.

3'-0" x 3'-0"

STEP

16"

12"

